

A/20558/444/96
 Planning Permit No. _____
APPROVED
 SUBJECT TO THE CONDITIONS IN THIS OFFICE LETTER.
 No. A/17916/96 Date 18-9-96
 etc
 FOR MEMBER OF THE FARY
 MADRAS METROPOLITAN
 DEVELOPMENT AUTHORITY
 MADRAS 600008

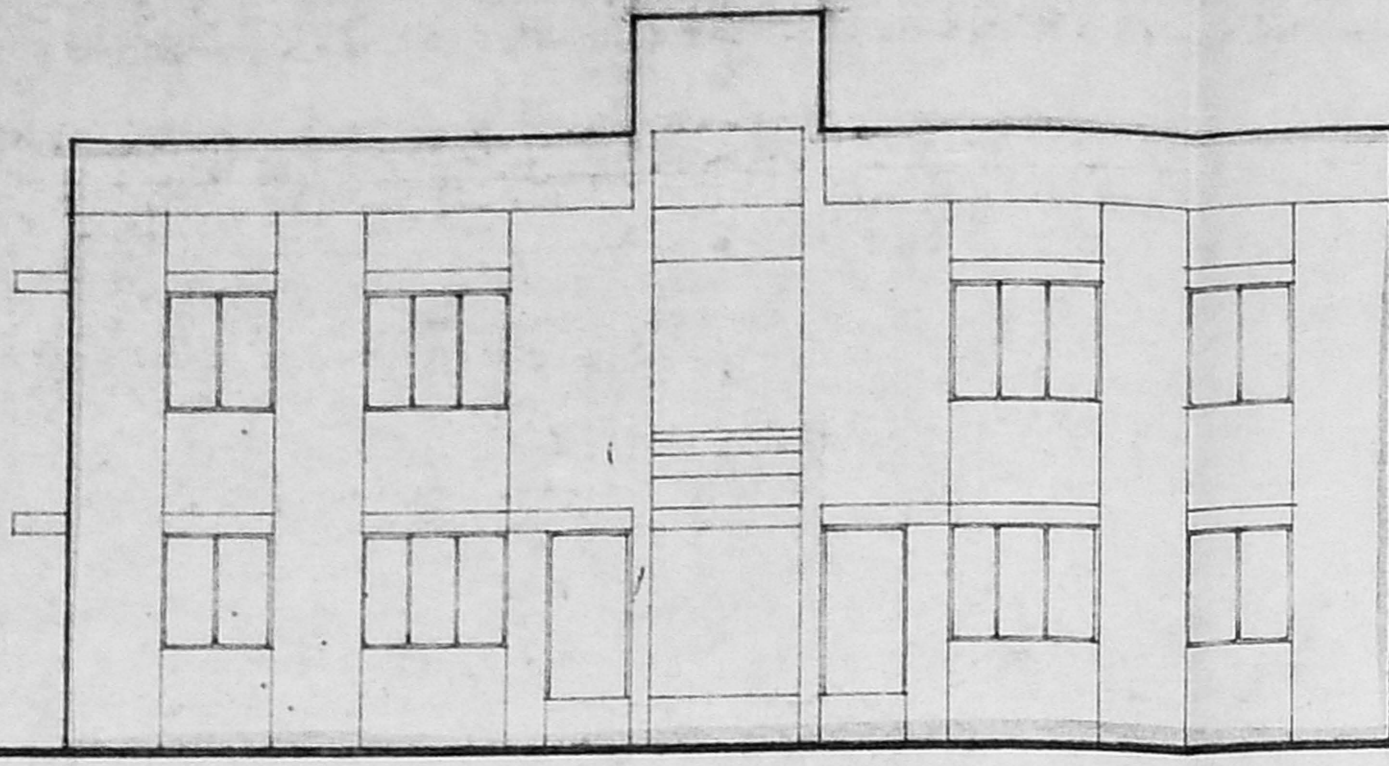

FRONT ELEVATION

SCALE 1/8" = 1'0" (1:100)

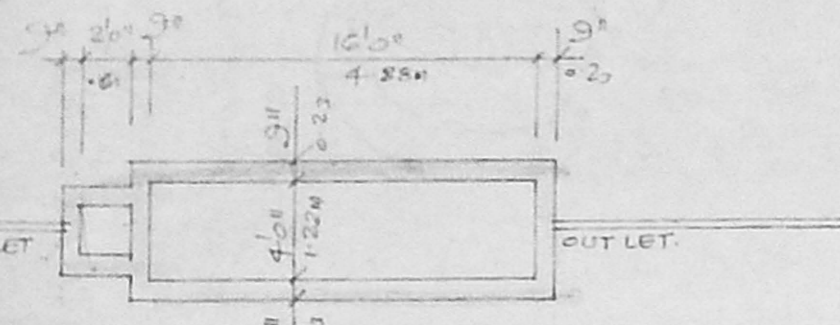

PLAN OF SEPTIC TANK.

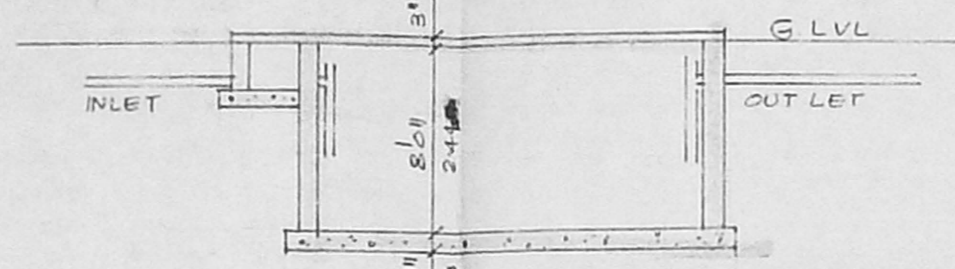

SECTION THRO' SEPTIC TANK.

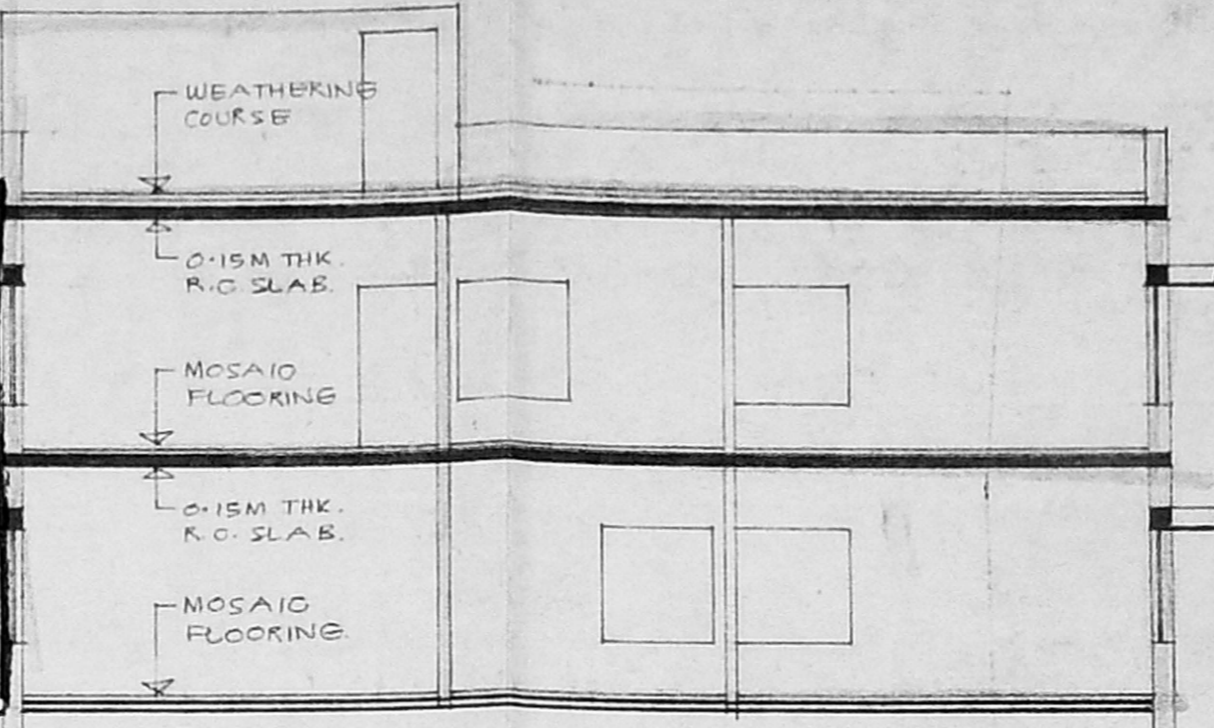

SECTION A-A

SCALE 1/8" = 1'0" (1:100)

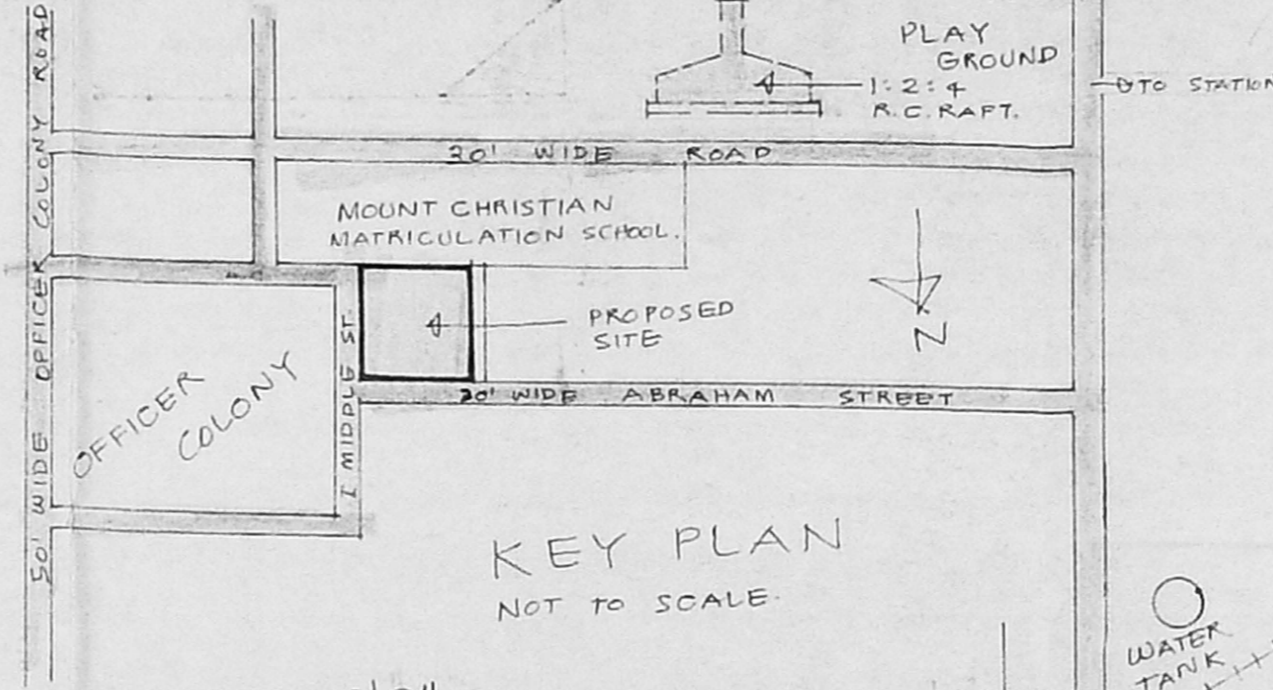

KEY PLAN

NOT TO SCALE

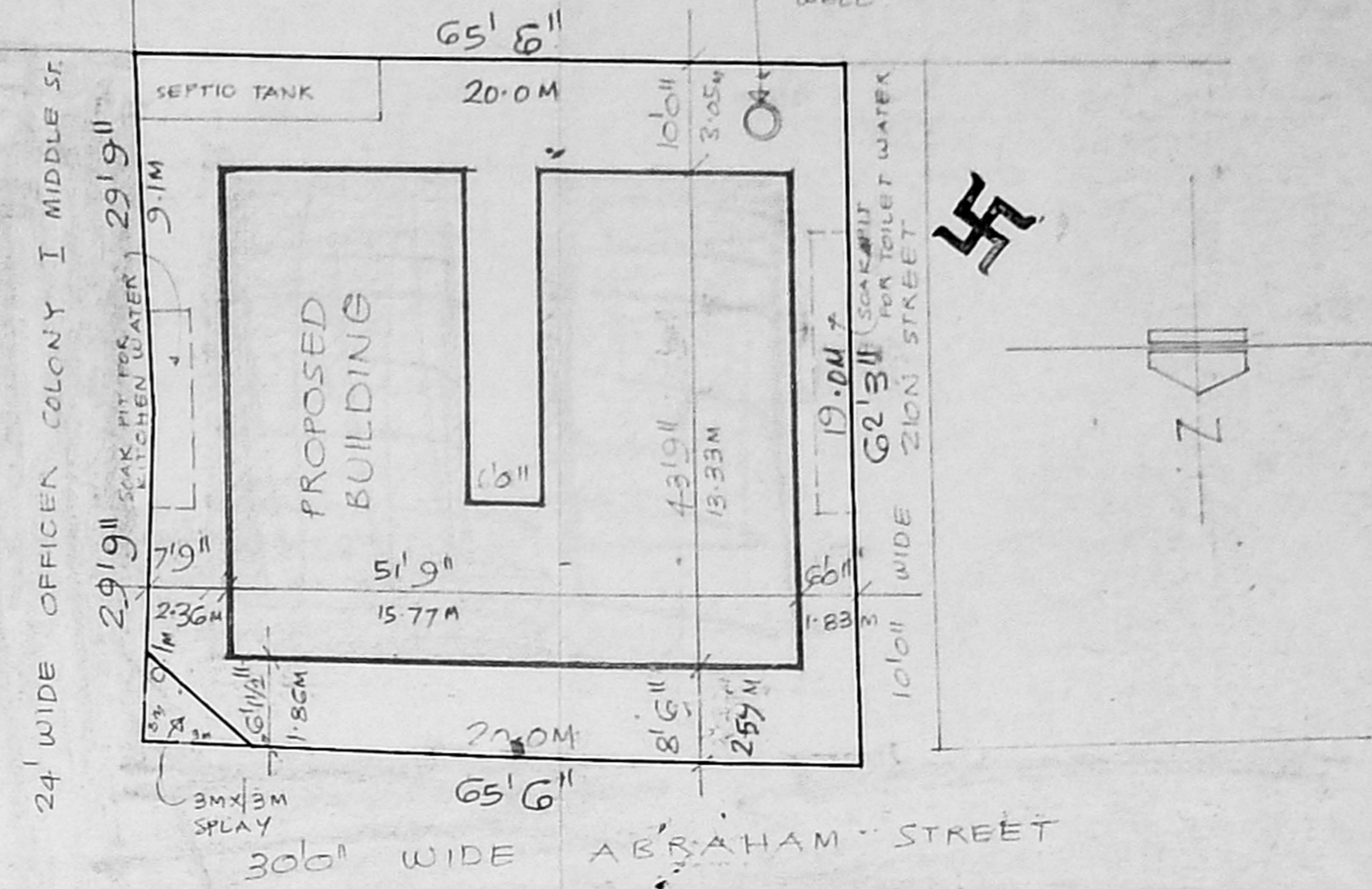

SITE PLAN

SCALE 1/16" = 1'0" (1:200)

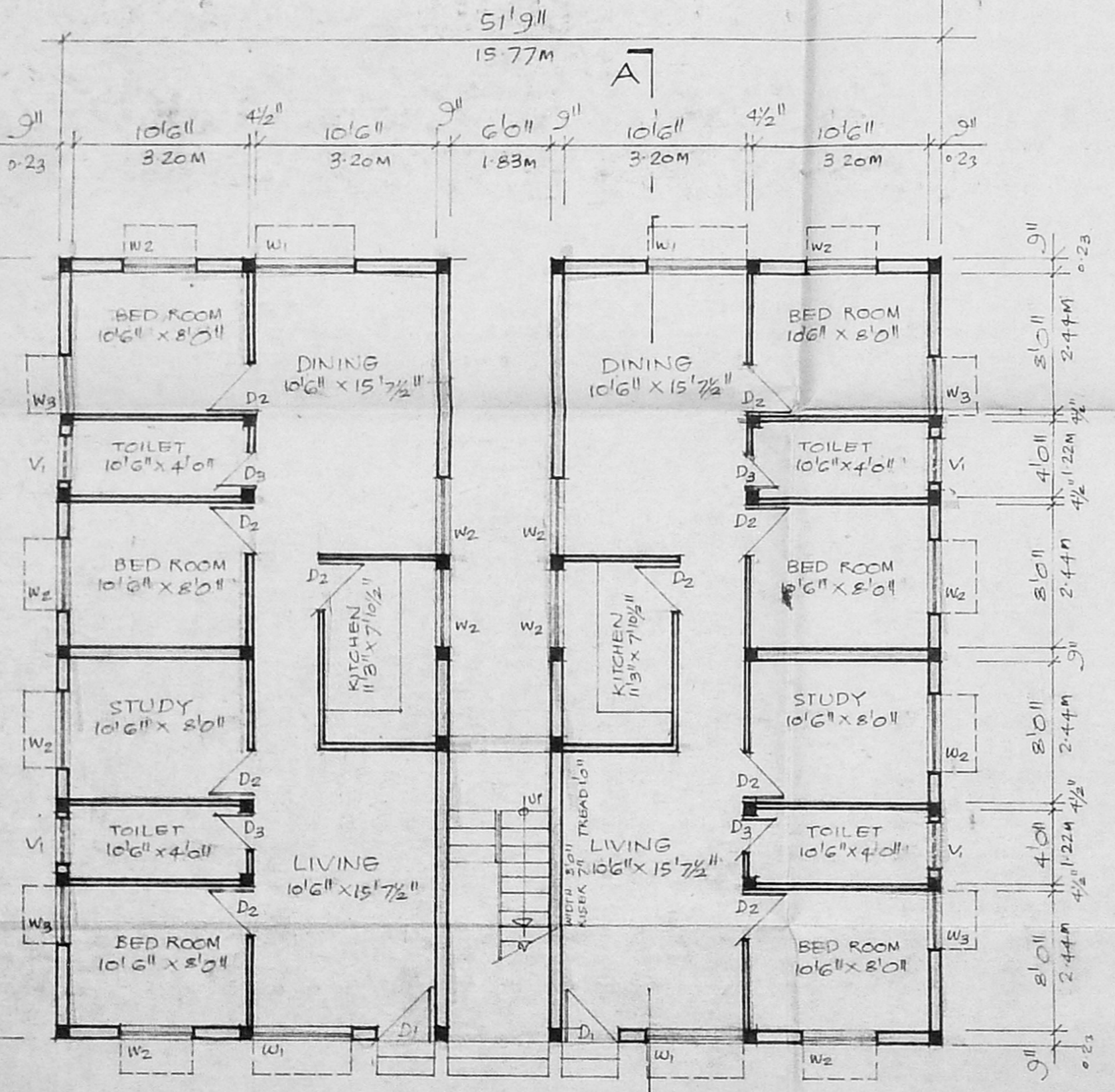

GROUND FLOOR PLAN

SCALE 1/8" = 1'0" (1:100)

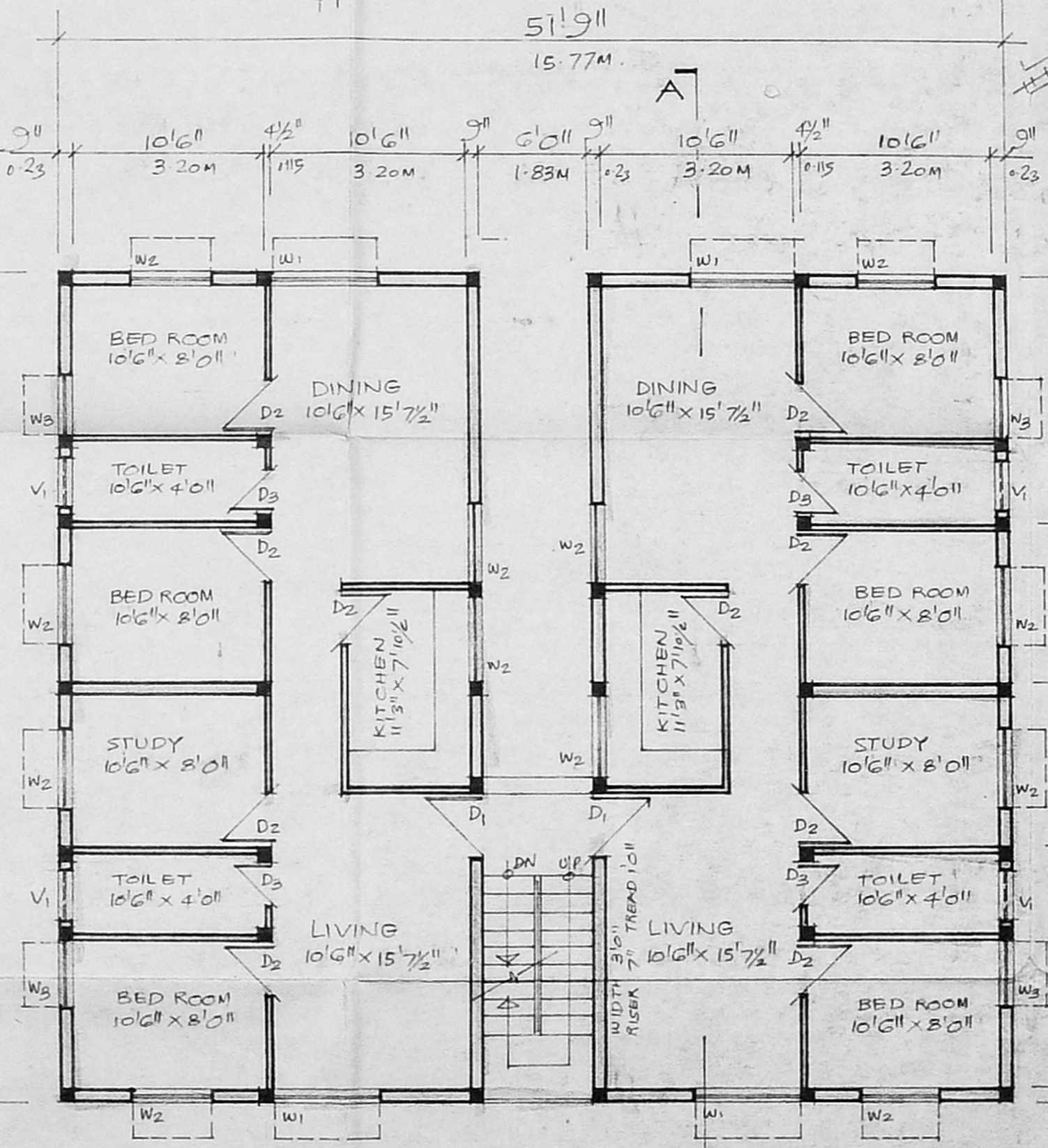

FIRST FLOOR PLAN

SCALE 1/8" = 1'0" (1:100)

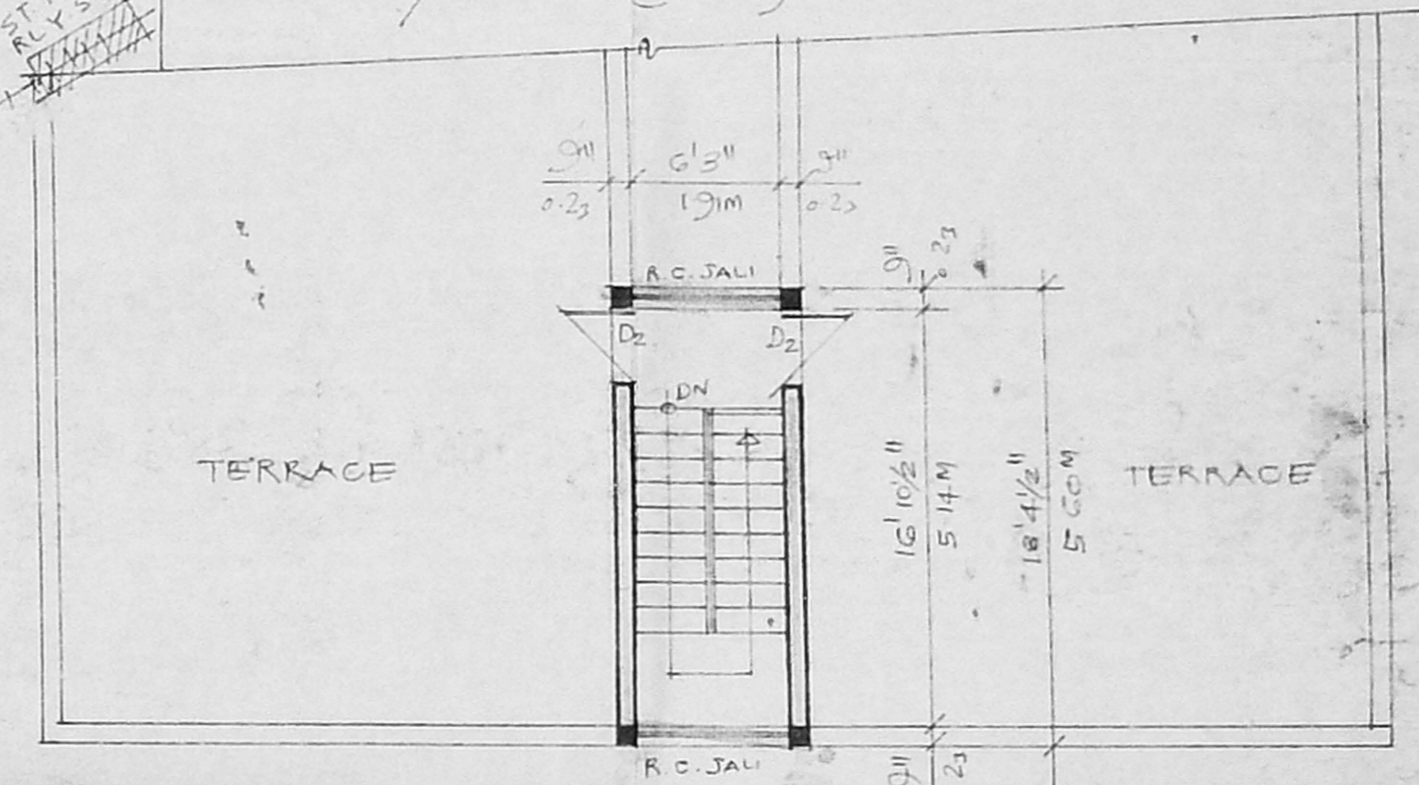

TERRACE FLOOR PLAN

SCALE 1/8" = 1'0" (1:100)

SCHEDULE OF JOINERY

- D1 3'6" x 7'6" T.W. FLUSH DOOR.
- D2 3'0" x 2'13" T.W. FLUSH DOOR
- D3 2'6" x 2'13" T.W. PANELED DOOR
- W1 6'0" x 4'6" T.W. GLAZED WINDOW
- W2 4'6" x 4'6" T.W. GLAZED WINDOW.
- W3 3'6" x 4'6" T.W. GLAZED WINDOW.
- V1 3'6" x 2'6" R.C. JALI.

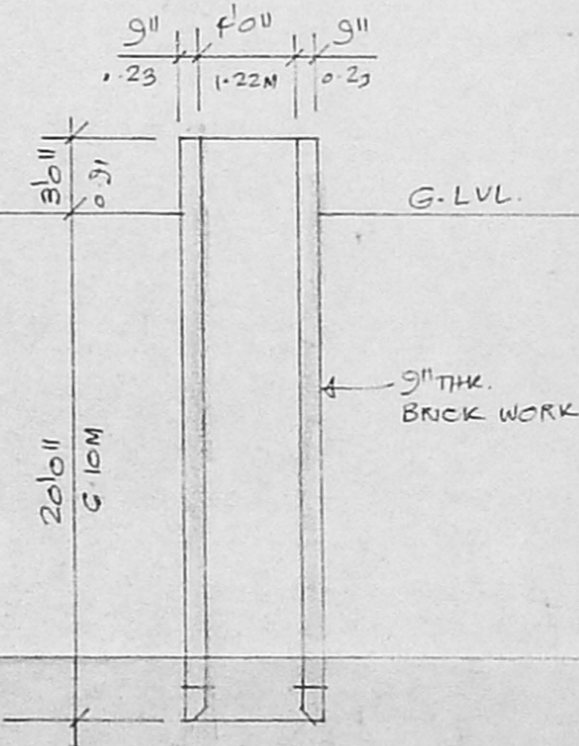

SECTION THRO' WELL.

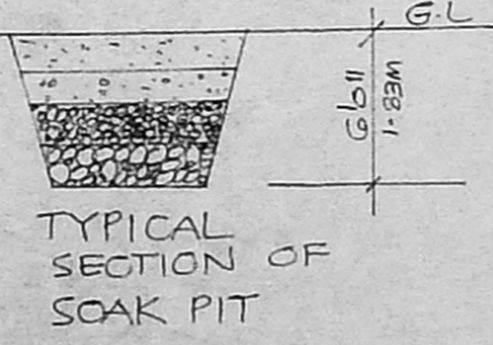

TYPICAL SECTION OF SOAK PIT

PROPOSED RESIDENTIAL BUILDING FOR MR. K. RAGHUPATHY AT R.S. NO 160, T.S. NO 63/5 OF WARD G, BLOCK NO 20 ABRAHAM STREET, ADAMBAKKAM VILLAGE ALANDUR MUNICIPALITY.

SIGNATURE OF OWNER